

திருச்சிபு வசூலாட்டி  
 15, 67600...D.2  
 2. தலையாளர்  
 க. சந்திரபூசு  
 8.2  
 தி. 2. 23/8/2019  
 2. தி. 2. 23/8/19  
 2. தி. 2. 23/8/19

அலுவலகப் பிடி  
 220  
 23/8/19

**PREMIUM EST**

PLAN SHOWING THE PROPOSED CONSTRUCTION OF THE RESIDENTIAL BUILDING AT NEW DOOR NO.9 OLD DOOR NO.2 KRISHNASWAMY AVENUE, MYLAPORE, CHENNAI-600004. COMPRISING IN R.S NO.1674/55 AS PER (PATA) BLOCK NO.35 OF MYLAPORE VILLAGE & TALUK, CHENNAI DISTRICT GREATER CHENNAI CORPORATION ZONE NO:09 DIVISION NO:123

**Specification:**  
 BRICK WORK : SUPER STRUCTURE WITH MAIN WALL USING CM 1.5 MORTAR PARAPET WALL CM 1:4 MORTAR.  
 WOOD WORK : MAIN DOOR TEAK AND OTHER DOORS KONGU WOOD USING.  
 RCC WORK : MINIMUM GRADE OF CONCRETE M25.  
 FLOORING : ALL ROOM CERAMICS TILES FLOORING.  
 EARTH WORK : ALL EARTH WORK EXCAVATION IN FOUNDATION TO BE DONE AS PER THE DIMENSION GIVEN IN THE SECTION DRAWING.

EARLIER APPROVED IN FILE No.B1/6001/2018 & DATED: 02.08.2018

**JOINTERY DETAILS**

| S.NO | DESCRIPTION        | METER       |
|------|--------------------|-------------|
| 01.  | MD MAIN DOOR       | 1.07X2.13   |
| 02.  | DD DOUBLE DOOR     | 1.22X2.13   |
| 03.  | D1 DOOR            | 0.91X2.13   |
| 04.  | D2 DOOR            | 0.78 X 2.13 |
| 05.  | SD1 SLIDING DOOR   | 3.05 X 2.13 |
| 06.  | SD2 SLIDING DOOR   | 1.49 X 2.13 |
| 07.  | W1 WINDOW          | 1.83 X 1.37 |
| 08.  | W2 WINDOW          | 1.52 X 1.37 |
| 09.  | W3 WINDOW          | 1.22 X 1.37 |
| 10.  | W4 WINDOW          | 1.22 X 1.05 |
| 11.  | FG1 FIXED WINDOW   | 1.22 X 1.80 |
| 12.  | KW WINDOW          | 1.22 X 0.91 |
| 13.  | O1 OPENING         | 3.88 X 2.13 |
| 14.  | O2 OPENING         | 2.82 X 2.13 |
| 15.  | O3 OPENING         | 2.13 X 2.13 |
| 16.  | O4 OPENING         | 1.53 X 2.13 |
| 17.  | O5 OPENING         | 1.30 X 2.13 |
| 18.  | O6 OPENING         | 1.22 X 2.13 |
| 19.  | O7 OPENING         | 0.78 X 2.13 |
| 20.  | RS ROLLING SHUTTER | 3.85 X 2.13 |
| 21.  | EF EXHAUST FAN     | 2Ø          |

**LEGENDS:-**  
 W/R - WARD ROBE

**AREA DETAILS IN SQ.M**

|                           |                |
|---------------------------|----------------|
| 1. EXTENT AS PER DOCUMENT | : 771.09 Sq.m. |
| 2. EXTENT AS PER PATA     | : 771.00 Sq.m. |

**AREA CALCULATIONS IN SQ.M**

| FLOOR        | Net F.s.i Area |
|--------------|----------------|
| STILT FLOOR  | 27.18          |
| FIRST FLOOR  | 364.54         |
| SECOND FLOOR | 364.54         |
| THIRD FLOOR  | 364.54         |
| FOURTH FLOOR | 364.54         |
| FIFTH FLOOR  | 311.25         |
| TOTAL        | 1796.59        |

F.S.I = 1796.59 SQ.M = 2.33  
 771.00 SQ.M

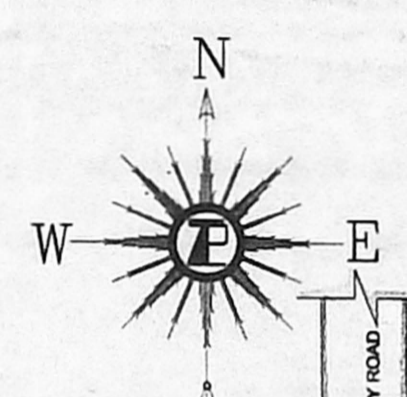
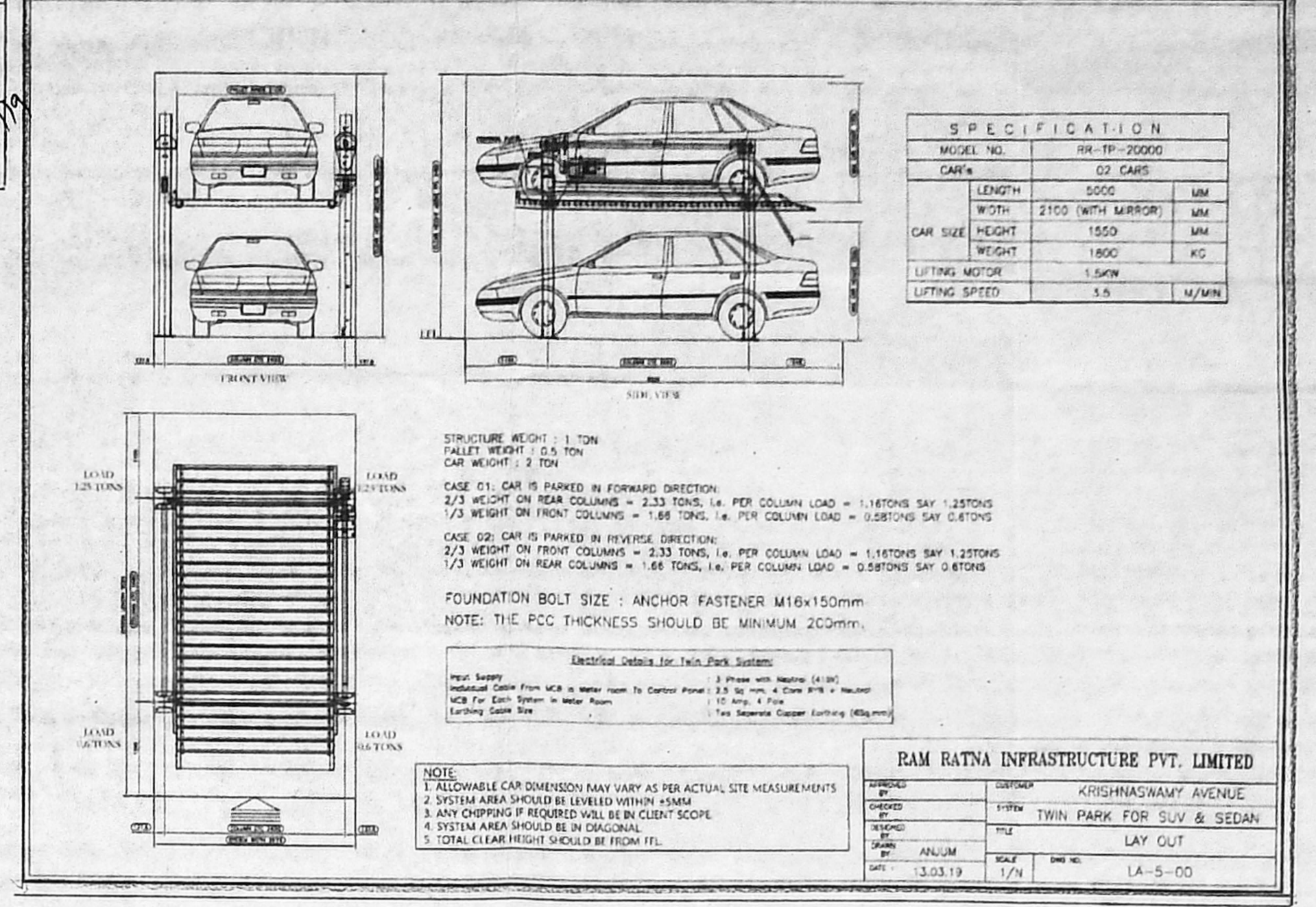
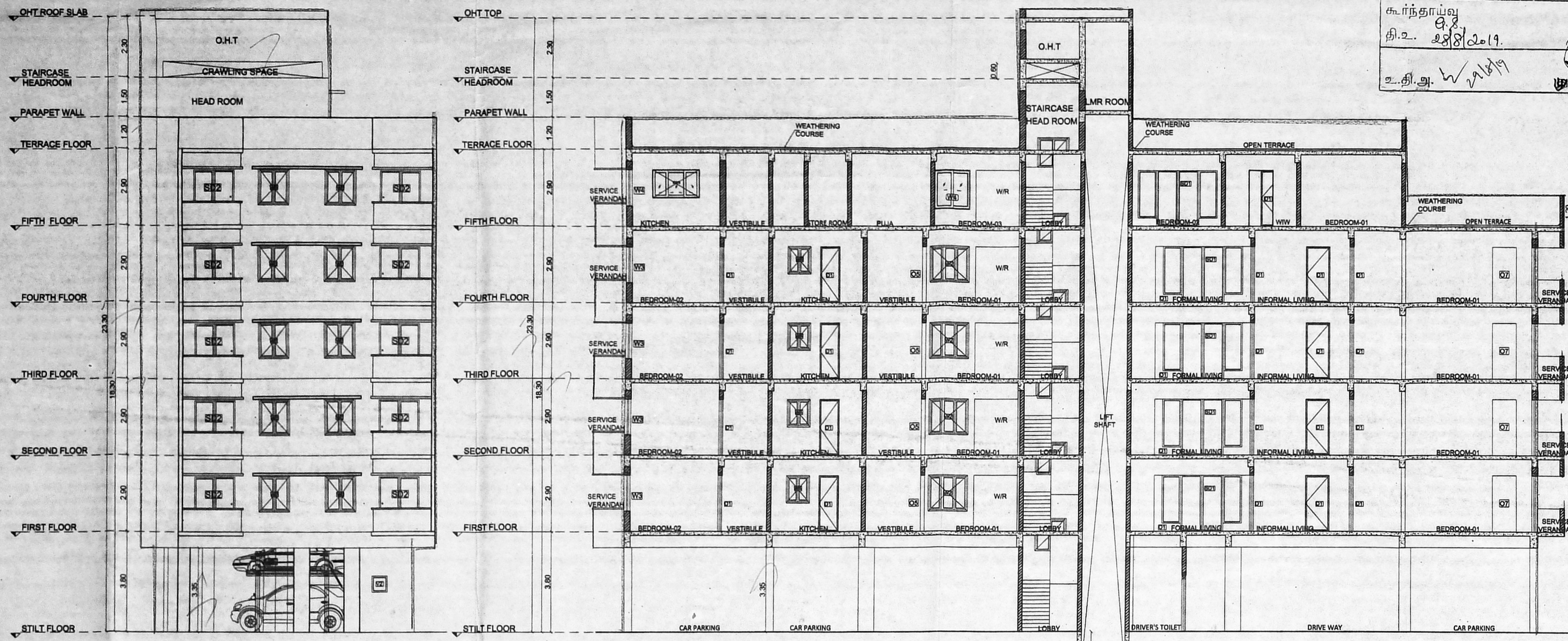

**KEY PLAN (N.T.S)**

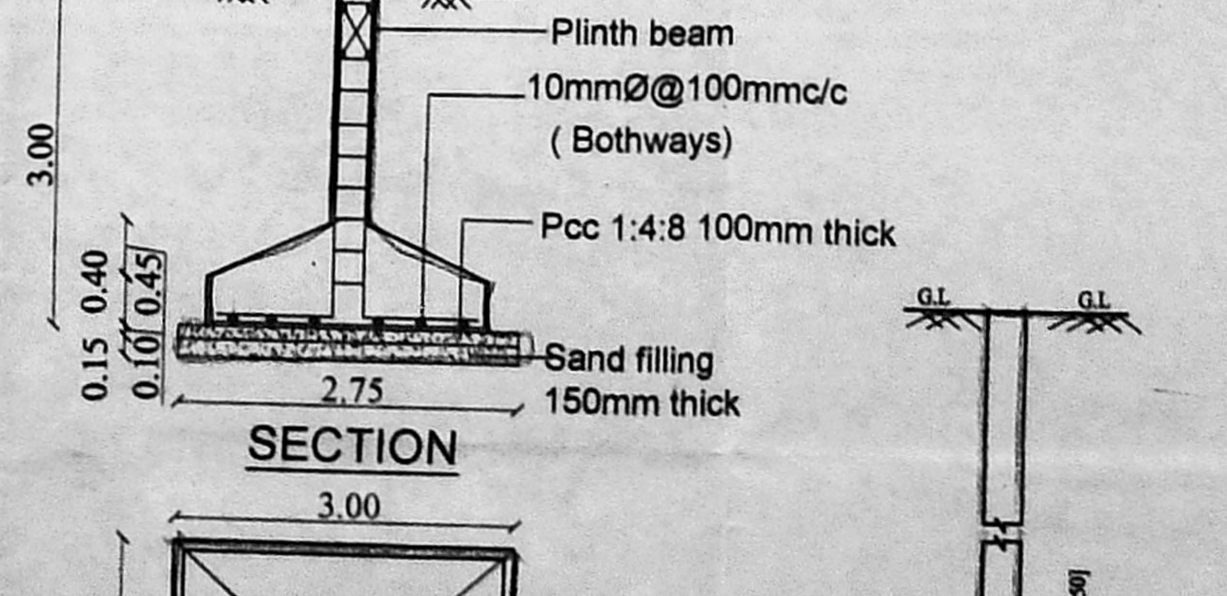
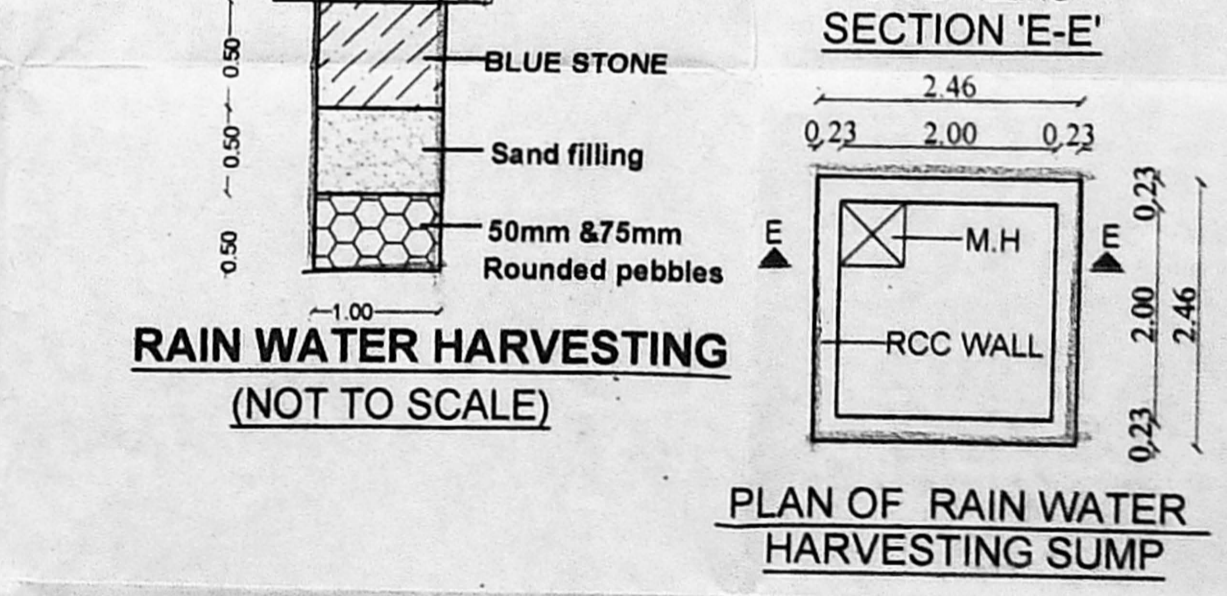
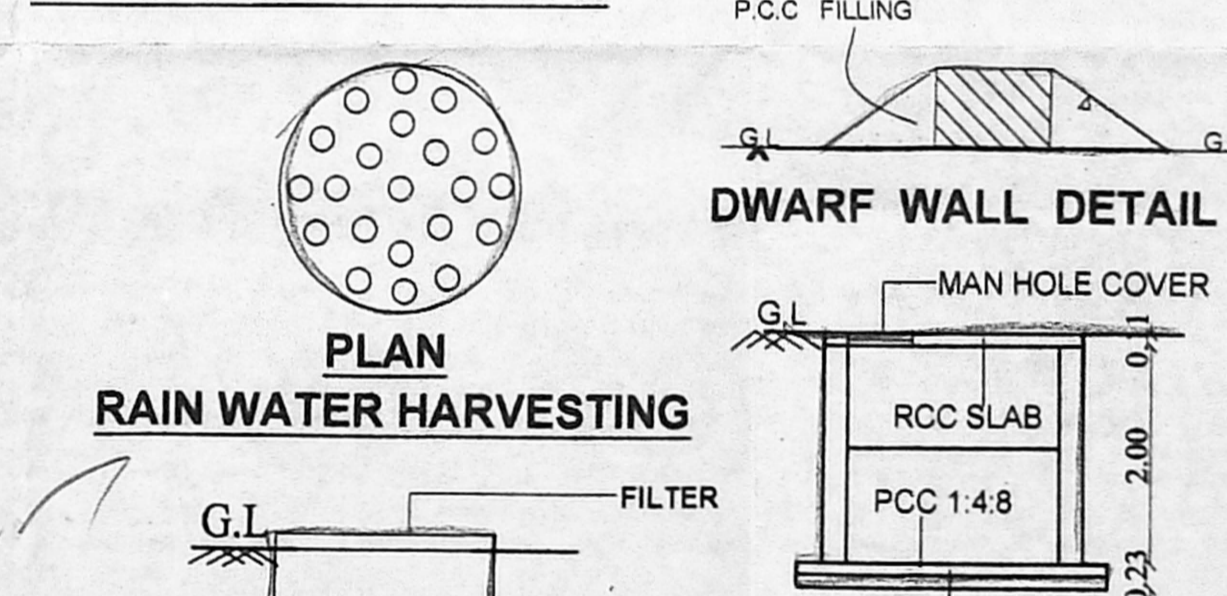
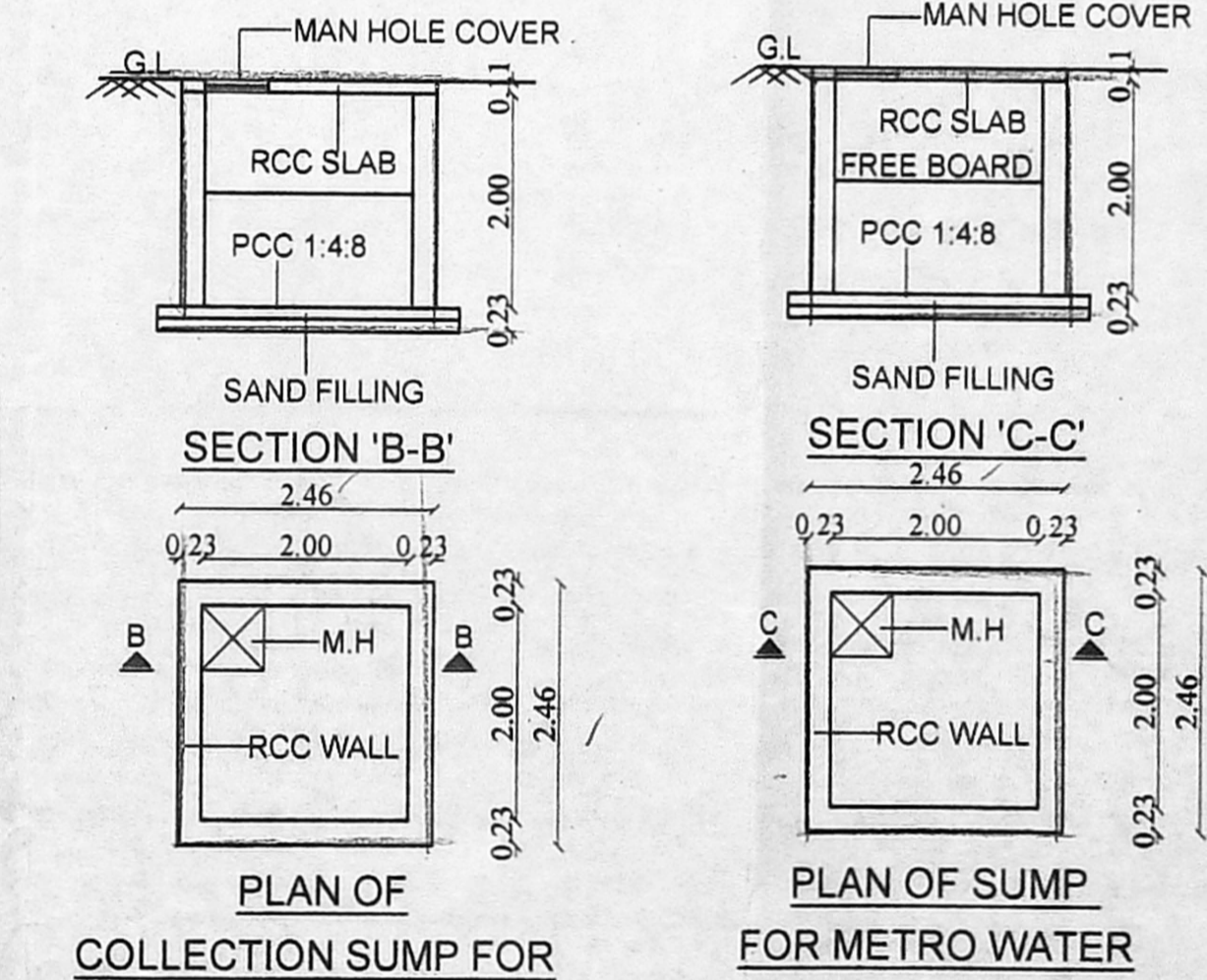
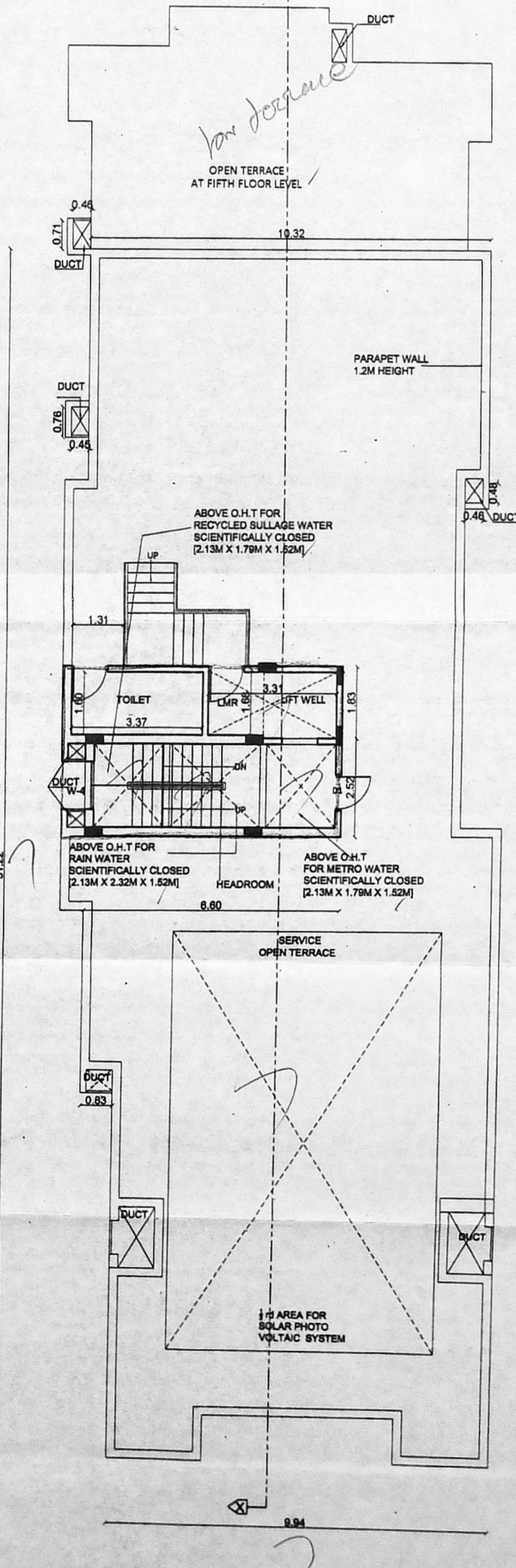
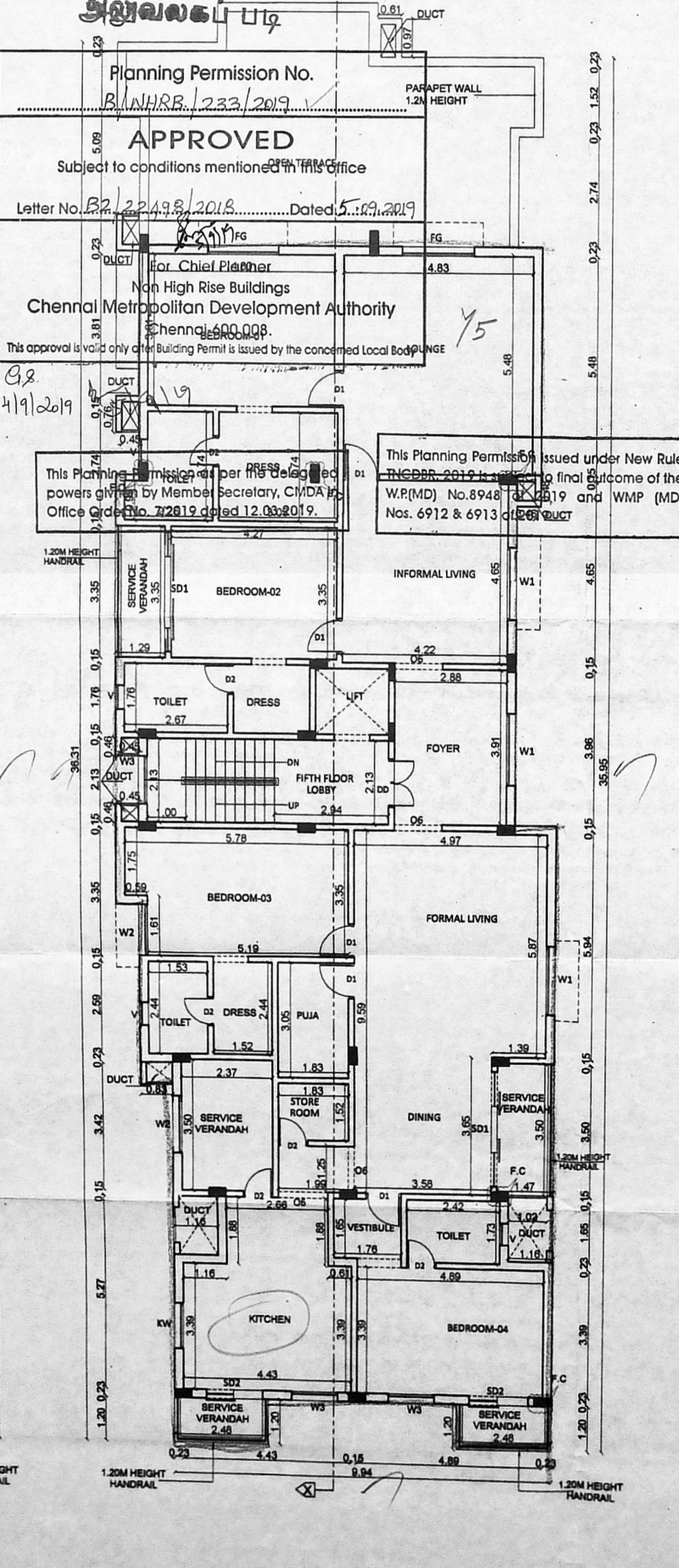
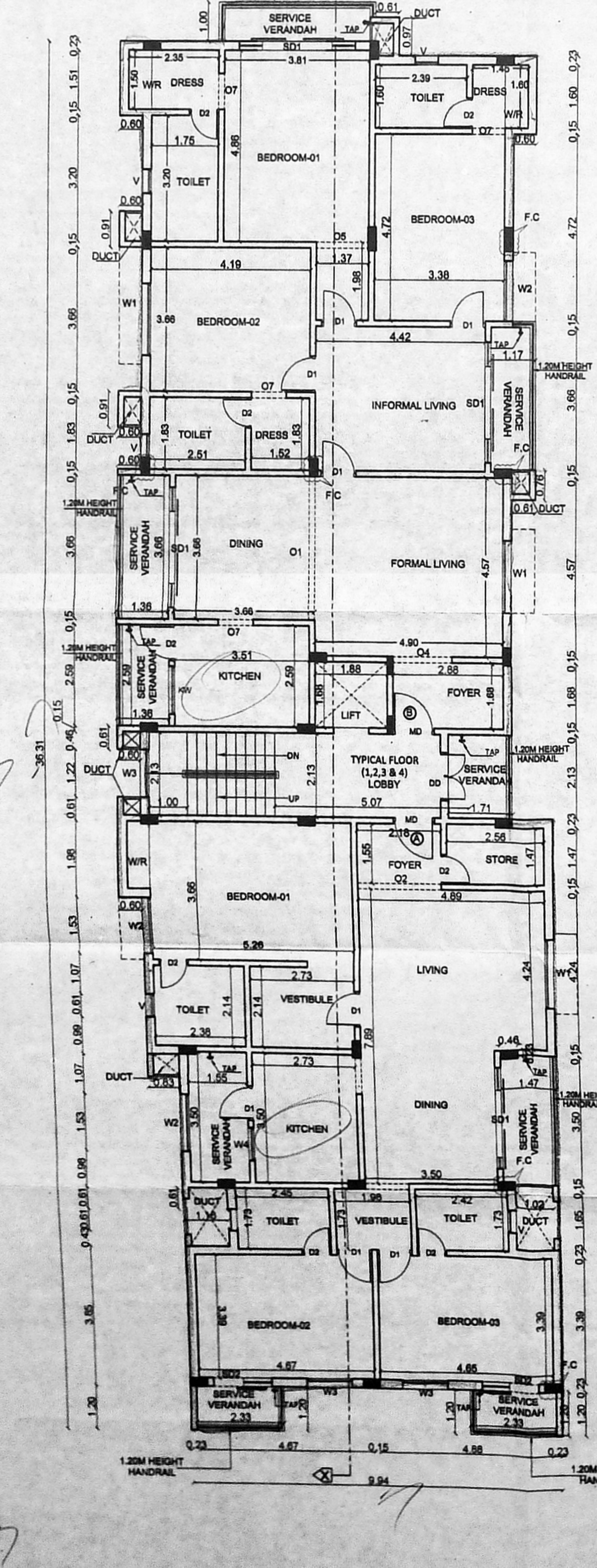
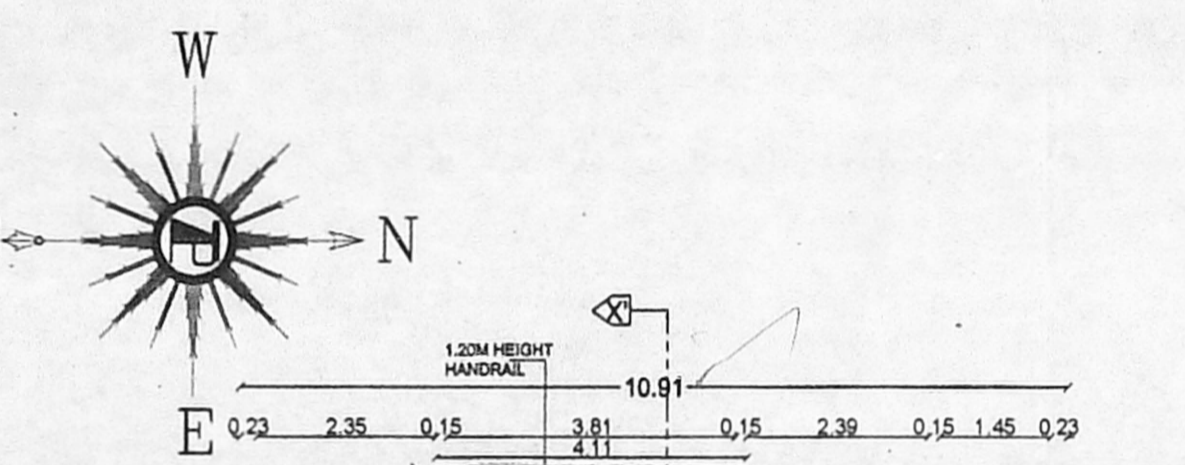
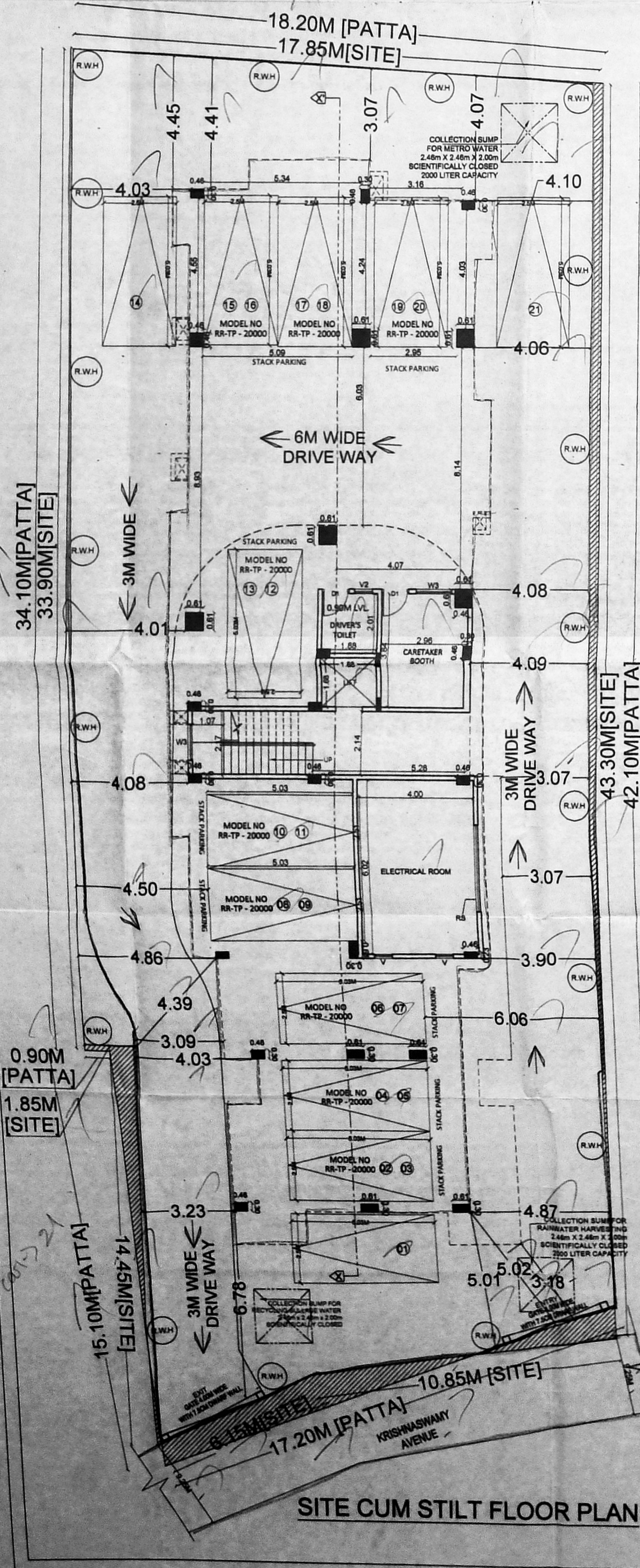
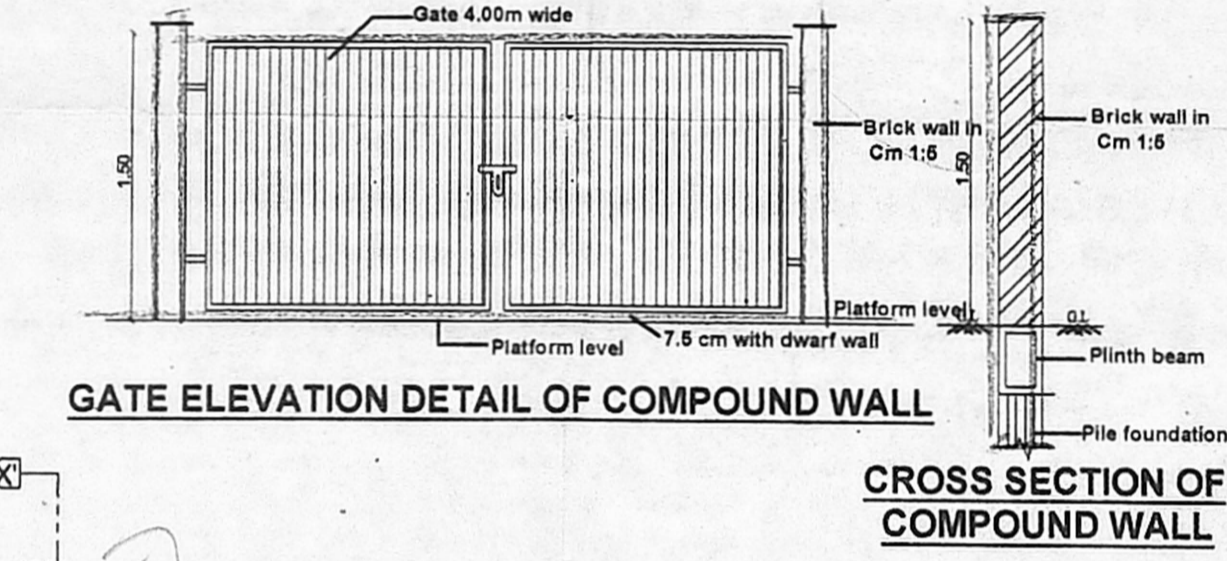

**CAR PARKING DETAIL**

|                         |           |
|-------------------------|-----------|
| CAR PARKING REQUIREMENT | : 21 CARS |
| CAR PARKING GIVEN       | : 21 CARS |

**COLOUR INDEX**

|          |          |
|----------|----------|
| Proposed | [Symbol] |
| Boundary | [Symbol] |
| Road     | [Symbol] |

For Sumanth & Co  
 S. PADMANABHAN  
 Registered Structural Engineer  
 Grade - I (SE)  
 Regn.No. SE/GB-11/05/122

Signature of Owner: [Signature]

M.SHEELA, B.ARC  
 Licensed Surveyor  
 Council of Architects  
 Regn.No. CA/201047  
 No. 857, Luz Avenue  
 Mylapore, Chennai - 600 004.  
 Cell: 9551642982

LICENSED SURVEYOR